

TRANSCRIPTS  
GPA  
SCHOOLINKS

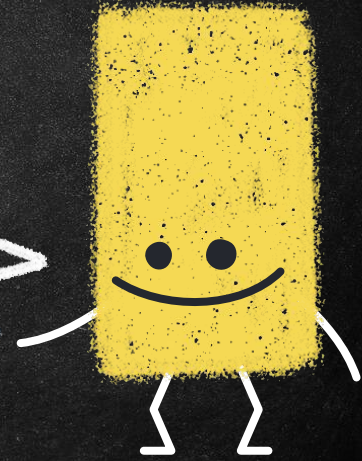

TRANSCRIPTS

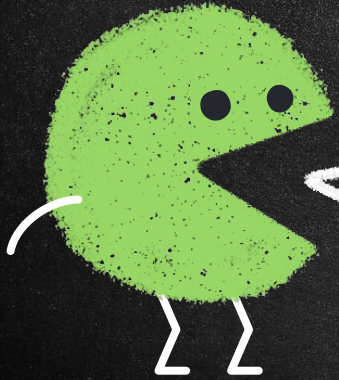

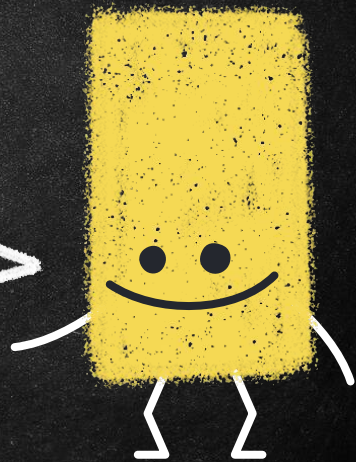
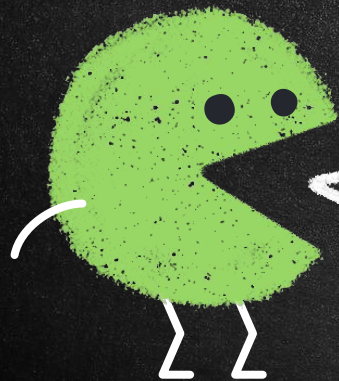

What's New



My Messages



Knowledge Hub



Search



Sign Out



STUDENT ACCESS ☆



Portfolio > Student Access



HENDRICKSON HIGH (8/12/2021)

2021-2022



Academic History



Assignments



Attendance



Calendar



Discipline



Endorsements



Grading



Portfolio



Schedule



Student Profile

TO VIEW YOUR  
TRANSCRIPT, LOG  
INTO SKYWARD  
AND THEN CLICK  
ON THE  
"PORTFOLIO" ICON.

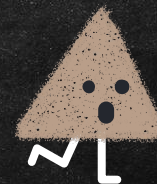



What's New



My Messages



Knowledge Hub



Search



Sign Out



PORTFOLIO ☆



Compress



Dock



New Window

Portfolio



PORTFOLIO

Your Name Here

## ATTACHMENTS

	Created Time	Name	Type
	9/22/2021 12:22:21 PM	2022 Fall 21 Official Transcripts	Transcript
	8/16/2021 11:53:24 PM	Class of 2022-2023 EOY Transcript 6/24/21	Transcript
	6/24/2021 11:32:00 AM	Final Spring 2021 Transcripts for 2022, 2023, 2024	Transcript
	5/18/2021 4:46:31 PM	Updated Junior Transcripts 5-18-21	Transcript
	10/5/2020 11:46:33 AM	Updated Fall 2020 Jr Transcripts	Transcript
	3/2/2020 8:51:35 PM	Transcripts 3/2/20 All Grades	Transcript

THEN CLICK ON THE “DROP DOWN ARROW” NEXT TO THE MOST RECENT TRANSCRIPT. THIS TRANSCRIPT WAS COMPLETED “2022 FALL 21 OFFICIAL TRANSCRIPT”.

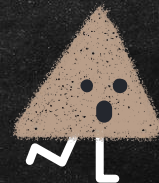

1

2

3

4

**STATE OF TEXAS  
ACADEMIC ACHIEVEMENT RECORD**

Student ID: [REDACTED] Parent/Guardian: [REDACTED] PFLUGERVILLE ISD  
 TSDS ID: [REDACTED] HENDRICKSON HIGH  
 DOE: [REDACTED] 19201 COLORADO SAND DR  
 Sec: [REDACTED] PFLUGERVILLE, TX 78993  
 Ethnicity: [REDACTED] 512-594-1100  
 Grade: 12 CCCC: 415499

End Of Course  
 Algebra I (EOC) : Mock Spring 2019 Biology (EOC) : Mock Spring 2019 English I (EOC) : Approaches Summer 2019  
 English II (EOC) : 2020 Winter U.S. History (EOC) : Meets Spring 2021

Schools Awarding Credit  
 2017-2019 : 227904048 2018-2019 : 227904005 2019-2020 : 227904005 2020-2021 : 227904005  
 2021-2022 : 227904005 227904004

Endorsements  
 STEM Business and Industry Public Services Arts and Humanities

Multidisciplinary Studies

	51	52	AVG	Credit		51	52	AVG	Credit
English Language Arts:					Physical Education or equivalent				
1819 ENG 1	86	84		1.00	1819 SUBATH1	100	100		1.00
1920 ENG 2	86	86		1.00	1920 SUBATH2	100	100		1.00
2021 ENG 3	74	81		1.00	2021 SUBATH3	100	100		0.50
Mathematics					2021 SUBPRO1		100		0.50
1819 ALG 1	75	76		1.00	Language Other Than English				
1920 GEOM	93	93		1.00	1819 SPAN 1 - J	85	55		0.00
2021 ALG 2	82	81		1.00	Fine Arts				
Science					1819 THTECH	85	83		1.00
1819 BIO	74	75		1.00	Tech Applications				
1920 CHEM	77	75		1.00	1819 TAPCS	84	84		1.00
2021 ASTRMY	81	86		1.00	1920 TACS1	80	95		1.00
Social Studies					2021 TACS2 - Q	83	77		1.00
1819 W GEO	81	84		1.00	Career and Technical Education				
1920 W HIST	85	88		1.00	1920 DCLLAPSE	90			0.50
2021 US HIST	81	84		1.00	2021 MONEYM - A	81	84		1.00
Health									
1920 HLTH ED	87			0.00					

Credit Totals: State 21.00000 Local 0.00000

Date of Class Rank: 09/13/2021 Texas Academic Grant Indicator:  
 Rank: 325 Class Size: 541 Date of Graduation:  
 GPA: 2.05029 Graduation Program Type: Foundation High School Program  
 Credits: 3 FHSP Distinguished Lvl Ash: Student is not participating  
 Date Printed: 09/27/2021 FHSP Speech Req. Date Met: 05/27/2021  
 CTR Instruction Date Met: 05/27/2021  
 CTR Date Met:

Official Signature

Passing grade is 70 or above. W=Pass (70-80) F=Fail (60-70) P=Passing At school (60-70) A=Approved credit course U=Unapproved course U=Unmet credit U=Credit by exam (60-70)  
 C=Completed course W=Withdrawn course H=Homebound course P=Passing at school (70-80) S=Special Success 1=Good credit 2=Special credit 3=Very good credit 4=Excellent credit  
 Course: W=Withdrawn school R=Not school or other non-credit degree or instruction arrangement T=Credit by exam (70-80) C=Credit by exam (60-70) C=Credit by exam (60-70) C=Credit by exam (60-70)  
 X=Excessive course U=Unmet course L=Unmet course L=Unmet course L=Unmet course L=Unmet course L=Unmet course L=Unmet course L=Unmet course L=Unmet course L=Unmet course  
 Note: Subject to the requirement of the policy, inclusion on this LTR could cause to apply the LTR requirement of the policy, inclusion could vary pending  
 permission of the state board of education or the local board of education or the local board of education. Local Academic Credit:  
 1, 2 = English III-Course passed, no credit received due to excessive absences-first occurrence this school year; 4=Course passed, no credit received due to excessive  
 absences-second occurrence this school year.

# LOOKING AT YOUR TRANSCRIPT

1. IDENTIFIABLE INFO
2. EOC/STAAR GRADES:
3. SEMESTER 1 AND SEMESTER 2 \*CREDIT EARNED
4. RANK/GPA



GPA

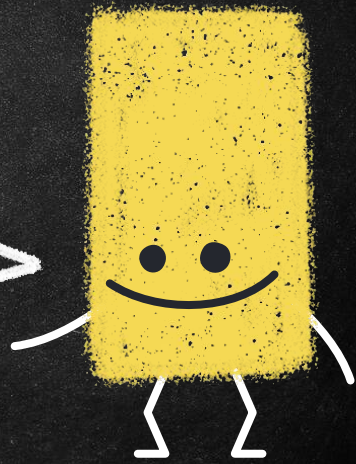
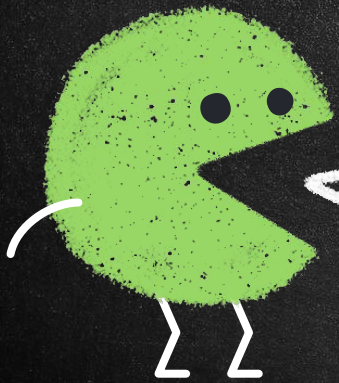

# WHAT IS GPA?

- ❖ Grade Point Average (GPA) is a numerical summary of the grades received for high school credit.
- ❖ GPA is used to determine class rank.
- ❖ Colleges use rank and GPA to make admissions decisions.

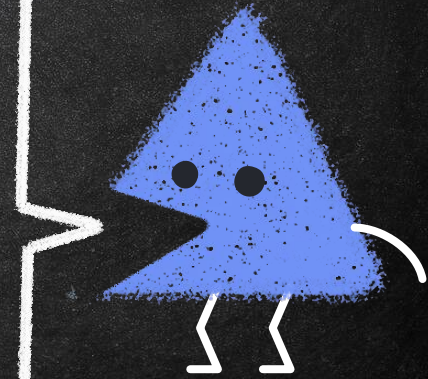

# HOW IS GPA DETERMINED?

- ❖ “Points” are assigned to the average a student earns in each class for each semester
- ❖ Refer to the PfISD GPA scale found in the School Board Policy EIC (LOCAL)  
<http://pol.tasb.org/Home/Index/1147>

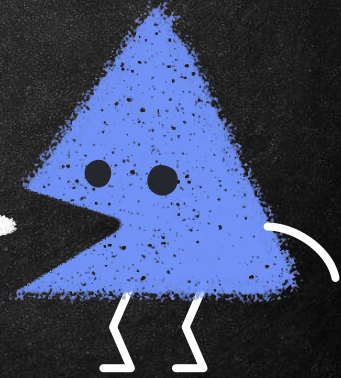



# PFISD WEIGHTED GPA SCALE

- ❖ Tier 1 represents Advanced-Level Courses where students could earn up to 6 GPA Points.
- ❖ Tier 2 General Education Courses - Includes Pre-AP courses and other approved courses where students could earn up to 5 GPA Points. (Dual Credit begins with 2023 graduating class)
- ❖ Tier 3 General Education Courses - Include grade level TEKS courses where students could earn up to 4 GPA Points.
- ❖ Tier 4 General Education Courses - Any course that has been modified as to the required content of the TEKS where students could earn up to 3 GPA Points.
- ❖ The District shall convert semester grades earned in eligible courses to grade points in accordance with the following table and shall calculate a weighted GPA:

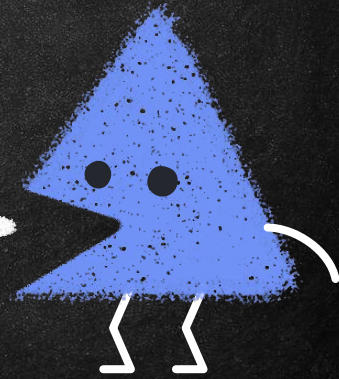

<b>Semester Grade</b>	<b>Tier 1 AP</b>	<b>Tier 2 Pre-AP</b>	<b>Tier 3 On Level</b>	<b>Tier 4 Modified Course</b>
100	6	5	4	3
99	5.9	4.9	3.9	2.9
98	5.8	4.8	3.8	2.8
97	5.7	4.7	3.7	2.7
96	5.6	4.6	3.6	2.6
95	5.5	4.5	3.5	2.5
94	5.4	4.4	3.4	2.4
93	5.3	4.3	3.3	2.3
92	5.2	4.2	3.2	2.2
91	5.1	4.1	3.1	2.1
90	5	4	3	2

<b>Semester Grade</b>	<b>Tier 1 AP</b>	<b>Tier 2 Pre-AP</b>	<b>Tier 3 On Level</b>	<b>Tier 4 Modified Course</b>
89	4.9	3.9	2.9	1.9
88	4.8	3.8	2.8	1.8
87	4.7	3.7	2.7	1.7
86	4.6	3.6	2.6	1.6
85	4.5	3.5	2.5	1.5
84	4.4	3.4	2.4	1.4
83	4.3	3.3	2.3	1.3
82	4.2	3.2	2.2	1.2
81	4.1	3.1	2.1	1.1
80	4	3	2	1

<b>Semester Grade</b>	<b>Tier 1 AP</b>	<b>Tier 2 Pre-AP</b>	<b>Tier 3 On Level</b>	<b>Tier 4 Modified Course</b>
89	4.9	3.9	2.9	1.9
88	4.8	3.8	2.8	1.8
87	4.7	3.7	2.7	1.7
86	4.6	3.6	2.6	1.6
85	4.5	3.5	2.5	1.5
84	4.4	3.4	2.4	1.4
83	4.3	3.3	2.3	1.3
82	4.2	3.2	2.2	1.2
81	4.1	3.1	2.1	1.1
80	4	3	2	1

<b>Semester Grade</b>	<b>Tier 1 AP</b>	<b>Tier 2 Pre-AP</b>	<b>Tier 3 On Level</b>	<b>Tier 4 Modified Course</b>
79	3.9	2.9	1.9	.9
78	3.8	2.8	1.8	.8
77	3.7	2.7	1.7	.7
76	3.6	2.6	1.6	.6
75	3.5	2.5	1.5	.5
74	3.4	2.4	1.4	.4
73	3.3	2.3	1.3	.3
72	3.2	2.2	1.2	.2
71	3.1	2.1	1.1	.1
70	3	2	1	.1
Below 70	0	0	0	0

<b>Course</b>	<b>Level</b>	<b>Semester 1 Grade</b>	<b>GPA Sem 1</b>	<b>Semester 2 Grade</b>	<b>GPA Sem 2</b>
English 1 Pre-AP	Pre-AP	90	4	91	4.1
Algebra 1	On Level	90	3	89	2.9
Human Geography AP	AP	95	5.5	90	5
Biology	On Level	95	3.5	98	3.8
Art 1	On Level	100	4	99	3.9
Athletics	On Level	100	4	100	4
Health	On Level	93	3.3		
Speech	On Level			96	3.6
Robotics	On Level	72	1.2	86	2.6
			28.5		29.9
Total Grade Points / Number of classes = GPA		Semester 1 GPA	3.5625	Semester 2 GPA	3.7375
				<b>GPA for 9th Grade</b>	<b>3.65</b>

# COLLEGE FOR ALL TEXANS

Search

GET THE FACTS, PLAN, APPLY



Select a student type to learn more...

Copyright © 2018 Texas Higher Education Coordinating Board. All Rights Reserved

[Site Policies](#) | [Site Map](#) | [Contact](#)

EVERY COLLEGE IN TEXAS, AND ACROSS THE COUNTRY, SET THEIR OWN ADMISSION STANDARDS. IN TEXAS, STUDENTS ARE ADMITTED BASED ON THEIR RANK AND GPA COMBINED WITH THEIR SAT OR ACT SCORES. COLLEGES ALSO HAVE **ASSURED ADMISSIONS** FOR EACH COLLEGE. WHICH MEANS, IF YOU MEET THE ADMISSION STANDARD, YOU CANNOT BE DENIED ADMISSION.

WHY IS MY  
GPA/RANK  
IMPORTANT?

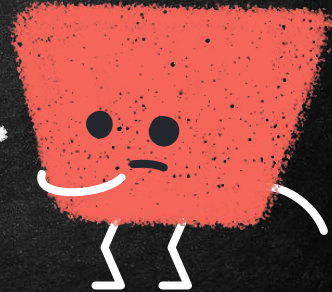

SCHOOLINKS

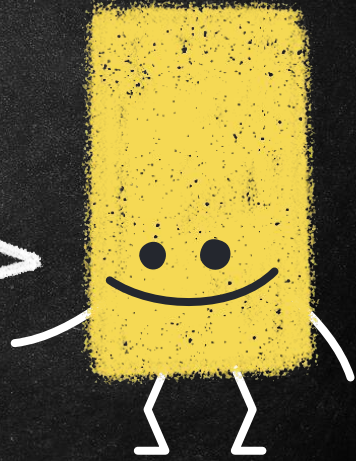
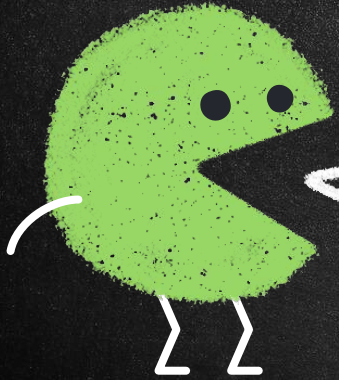





common app + SchoolLinks

SchoolLinks is now partnered with The Common Application!

SchoolLinks

Request a Demo | Use Cases | Power of Data | Features | PD & Support | About | Blog

LOG IN

A college and career readiness platform that empowers students.



What is SchoolLinks?

SchoolLinks is a modern, AI-powered platform that supercharges counseling departments while delivering a fun and personalized experience to students and families.

We streamline all post-secondary planning activities from career interest inventory all the

- \*Upload Transcripts
- \*Request Letters of Recommendation
- \*Keep in contact with your College and Career Advisor
- \*Apply to college
- \*Manage the application platform
- \*Resume builder

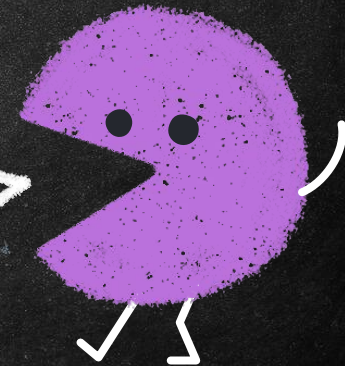

# LOOM FROM MRS. SPRADLIN

[https://www.loom.com/share/0bce9ece925b4667ba45aaec6e08fcc5?share\\_dAppSource=personal\\_library](https://www.loom.com/share/0bce9ece925b4667ba45aaec6e08fcc5?share_dAppSource=personal_library)

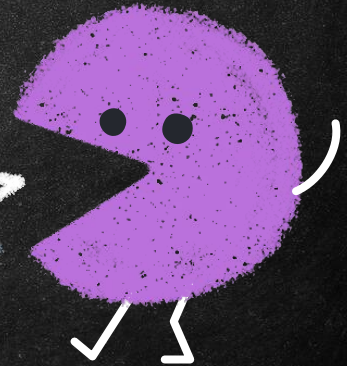

# QUESTIONS

Andy Harvey: A-Con  
[Andy.Harvey@pfisd.net](mailto:Andy.Harvey@pfisd.net)

Leslie Howell: Coo-He  
[Leslie.Howell@pfisd.net](mailto:Leslie.Howell@pfisd.net)

Cassandra Jackson: Hi-Mor  
[Cassandra.Jackson@pfisd.net](mailto:Cassandra.Jackson@pfisd.net)

Sarah Shiver: Mos-Sa  
[Sarah.Shiver@pfisd.net](mailto:Sarah.Shiver@pfisd.net)

Cristina Allgood: Sc-Z  
[Cristina.Allgood@pfisd.net](mailto:Cristina.Allgood@pfisd.net)

Leigh Ann Spradlin:  
College and Career  
Counselor  
[Leigh.Spradlin@pfisd.net](mailto:Leigh.Spradlin@pfisd.net)

